

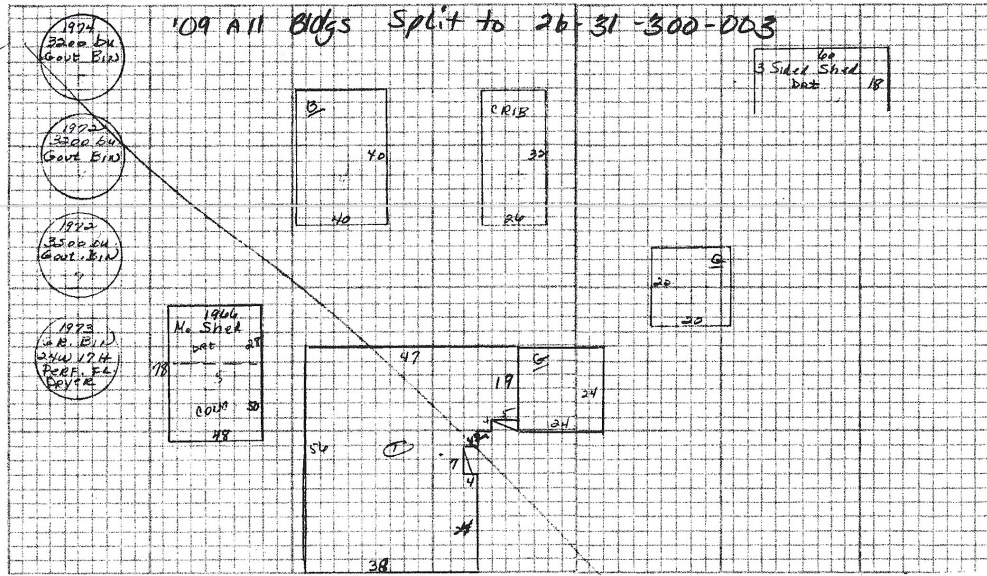



CONSTRUCTION SPECIFICATIONS AND BUILDING RECORD

OCCUPANCY				WALLS				
1 C LOT	2 DWELLING	3 OTHER		FRAME / STUCCO				
				CONCRETE BLOCK				
LIVING ACCOMMODATIONS				BRICK / STONE				
AL	BED	FAMILY		PLATE GLASS FRONT				
MS	ROOMS	ROOM						
BASEMENT				ROOF				
1	2	3	4	SHINGLE-ASPHALT / ASBESTOS				
INE	CRAWL	PART	FULL	SLATE / TILE / METAL				
				COMP ON WOOD FRAME				
HEATING				COMP ON STEEL FRAME				
1	2	3	4					
ONE	CENTRAL	AIRCON		FLOORS				
RM	AIR				B	1	2	3
WATER/STEAM				CONCRETE				
OR FURNACE				WOOD				
T HEATERS				TILE				
PLUMBING				WD / STL FRAME				
H	PLUMBING			REIN CONCRETE				
MS	POINTS							
NDARD				INTERIOR FINISH				
ROOM					B	1	2	3
LET ROOM				PLASTER/DRYWALL				
K/LAVATORY				FIBERBOARD				
PER CLOSET/URINAL				UNFINISHED				
ATTIC				ERECTED / REMODELED				
1	2	3	4	AGE / CDU RATING				
ONE	UNFIN	PART	FULL					



DWELLING COMPUTATIONS			
FT.	104	2287	40040
DITIONS			
EMENT			
COND. YES			+ 1650
MBING 3 1/2 V. (1/2 IN S-H-2754 IN)			+ 830
PC OFF	4x5	30	+ 220
RCHES OFF	4x7	28	+ 250
SONRY WALLS			
PLACE YES			+ 1000
ISH BASEMENT			
TAL			44020
RAGE	24x24	576	+ 2470
TAL			46490
ADE FACTOR %			
D.U.	95		44170
ATION FACTOR	90		39750
UE VALUE	80		37800

OTHER FEATURES		CALCULATION OF GROUND AREA OF BUILDING			
PT MASONRY WALLS		FLOOR OR PART	WIDTH	LENGTH	SQUARE FOOT AREA
FIREPLACE		1st	34 x 56	4 x 24	1904 + 96
FINISHED BSMT		1st	4x6 + 4x4		24 + 16
			19x13		247 / 2287

SOLD 19\_\_ FOR \$\_\_\_\_\_  
INCLUDING CARDS

SUMMARY OF OTHER BUILDINGS											
TYPE	NO.	CONSTRUCTION	SIZE	RATE	GRADE	ERECTED	CDU	REPL VALUE	DEPR	TRUE VALUE	
GARAGE	2.	20x22	440			2160	35	760	80	610	
3-Sided Shed	1.	18x60	1080	1.50		1620	15	240	50	120	
CRIB	3.	24x32	832	5.20		4160	35	1460	70	1020	
BARN	4.	40x40	1600	2.20		4640	25	1160	50	580	
H. Shed	5.	48x50 (APWA) 28x48 (DRP)	2400	1.70	1966	5280	85	6430	100	6430	
Govt. Bldg	6.	24x17H	600Bk.	559	1973	3360	+ 4000	3760	100	3960	
2 Govt. Bldgs	7, 8.	3200 Bk. RR.		3400	1972					800	
Govt. Bldg	9.	3200 Bk.		4000	1974					400	
LISTED	DATE	TOTAL TRUE VALUE OTHER BUILDINGS				13120					
				TOTAL TRUE VALUE ALL BUILDINGS							

PROPERTY RECORD - FARM

NAME AND DESCRIPTION  
 Kenneth P. Reed et Al  
 c/o Sharon Covert  
 5262 1925 E St.  
 Tiskilwa, IL 61368

TOWN	VOLUME	TAX CODE	AREA	SEC.	BLOCK	PARCEL	UNIT
		26002	26	31	300	002	001 001

RECORD OF OWNERSHIP	DATE	STAMPS	BOOK	PAGE

SW (EX SE Cor)

LAND DATA AND COMPUTATIONS

FARMLAND ASSESSMENT SYSTEM	ACRES	RATE	EXTENDED VALUE	DEBASEMENT FACTOR	FULL VALUE
HOMESITE				__ [ ] __ %	
				__ [ ] __ %	

158.18 AC

ADDRESS OF PROPERTY

	TOTAL CONT.	ACRES	WEIGHTED P.I.	RATE	EXTENDED VALUE	DEBASEMENT FACTOR	ASSESSED VALUE
198_							
						__ [ ] __ %	
						30 [ - ] 66 %	
						40 [ - ] 84 %	
							Farmland Total Assessed Value
198_							
						__ [ ] __ %	
						__ [ ] __ %	
						__ [ ] __ %	
							Farmland Total Assessed Value
198_							
						__ [ ] __ %	
						__ [ ] __ %	
						__ [ ] __ %	
							Farmland Total Assessed Value
198_							
						__ [ ] __ %	
						__ [ ] __ %	
						__ [ ] __ %	
							Farmland Total Assessed Value

VALUATION RECORD

ASSESSMENT YEAR	Factor	198_	Factor	198_	Factor	198_	Factor	198_	Factor	198_
FULL VALUE										
	Home Site									
	Dwg. & Apurt. Structures									
	Other Improvements									
	Total									
ASSESSED VALUE										
	Home Site	2,020		-						
	Dwg. & Apurt. Structures	23,304		-						
	Farmland	23,381		22,212						
	Other Improvements	3,130								
	Total	51,835		22,212						

NAME AND DESCRIPTION  KENNETH, REED R#1 BOX 57A HENRY, IL 61537  SW S.31 T.14 R.09	TOWN	VOLUME	TAX CODE	AREA	SEC.	BLOCK	PARCEL	UNIT	
	Wheatland Twp		002	26	31	300	001	010	
RECORD OF OWNERSHIP						DATE	STAMPS	BOOK	PAGE
Kenneth P. Reed et al. c/o SHARON COVERT						7/5/94	B804	P232	OFF 114
5262 1925 E. St. YISKILWA						12/17/03	10.1150	P. 827	

LAND DATA AND COMPUTATIONS

FARMLAND ASSESSMENT SYSTEM	ACRES	RATE	EXTENDED VALUE	DEBASEMENT FACTOR	FULL VALUE
HOMESITE	1.00	4000	4000	-- [ ] -- %	4000
				-- [ ] -- %	

TOTAL ACRES 160.00 19590

ADDRESS OF PROPERTY		TOTAL CONT.	ACRES	WEIGHTED P.I.	RATE	EXTENDED VALUE	DEBASEMENT FACTOR	ASSESSED VALUE
987	Cropland	14491	127.50	114	289	36848	-- [ ] -- %	36850
	Permanent Pasture	363	4.50	81	60	270	30 [ - ] 66 %	90
	Woodland & Other Farmland	2285	22.70	101	173	3927	40 [ - ] 84 %	630
	<b>Total Contributing Acres</b>		154.70				<b>Farmland Total Assessed Value</b>	37570
1988	Cropland	14852	131.90	113	279	36800	-- [ ] -- %	36800
	Permanent Pasture	2	.10	20	11		-- [ ] -- %	
	Woodland & Other Farmland	2285	22.70	101	173	3927	-- [ ] -- %	630
	<b>Total Contributing Acres</b>		154.70				<b>Farmland Total Assessed Value</b>	37430
198_	Cropland						-- [ ] -- %	
	Permanent Pasture						-- [ ] -- %	
	Woodland & Other Farmland						-- [ ] -- %	
	<b>Total Contributing Acres</b>						<b>Farmland Total Assessed Value</b>	
198_	Cropland						-- [ ] -- %	
	Permanent Pasture						-- [ ] -- %	
	Woodland & Other Farmland						-- [ ] -- %	
	<b>Total Contributing Acres</b>						<b>Farmland Total Assessed Value</b>	

VALUATION RECORD

ASSESSMENT YEAR	1987	Factor	1987 T/A	Factor	1988	Factor	1988 S/A	Factor	1988	Factor	1988
FULL VALUE	Home Site	4000	4000		4000		4000		4000		4000
	Dwg. & Apurt. Structures										
	Other Improvements										
	Total										
ASSESSED VALUE	Home Site	1330	1330		1330	.8963	1190		2730		2730
	Dwg. & Apurt. Structures	24280	23550		23550	.8963	21110		48470		18000
	Farmland	37570	37590		37430	.9000	33690		29380		29380
	Other Improvements	4640	4640		4640		4640		4640		3130
	Total	67820	67110		66950		60630		85220		53240





